



POLIDATA ® REGION MAPS

County-Based Regions
and Markets for

IDAHO

44 Counties and Portions of

2 MSAs (Metropolitan Statistical Areas from OMB for 1999)

3 GMRs (Metro Groups from Polidata and Gary Maloney for 1999)

5 DMAs (Designated Markets Areas from Nielsen for 2000)

7 ISRs (Internal State Regions from Polidata for 1996)

IDAHO, 44 Counties

Polidata County Abbreviations and County FIPS Codes

State FIPS Code is 16

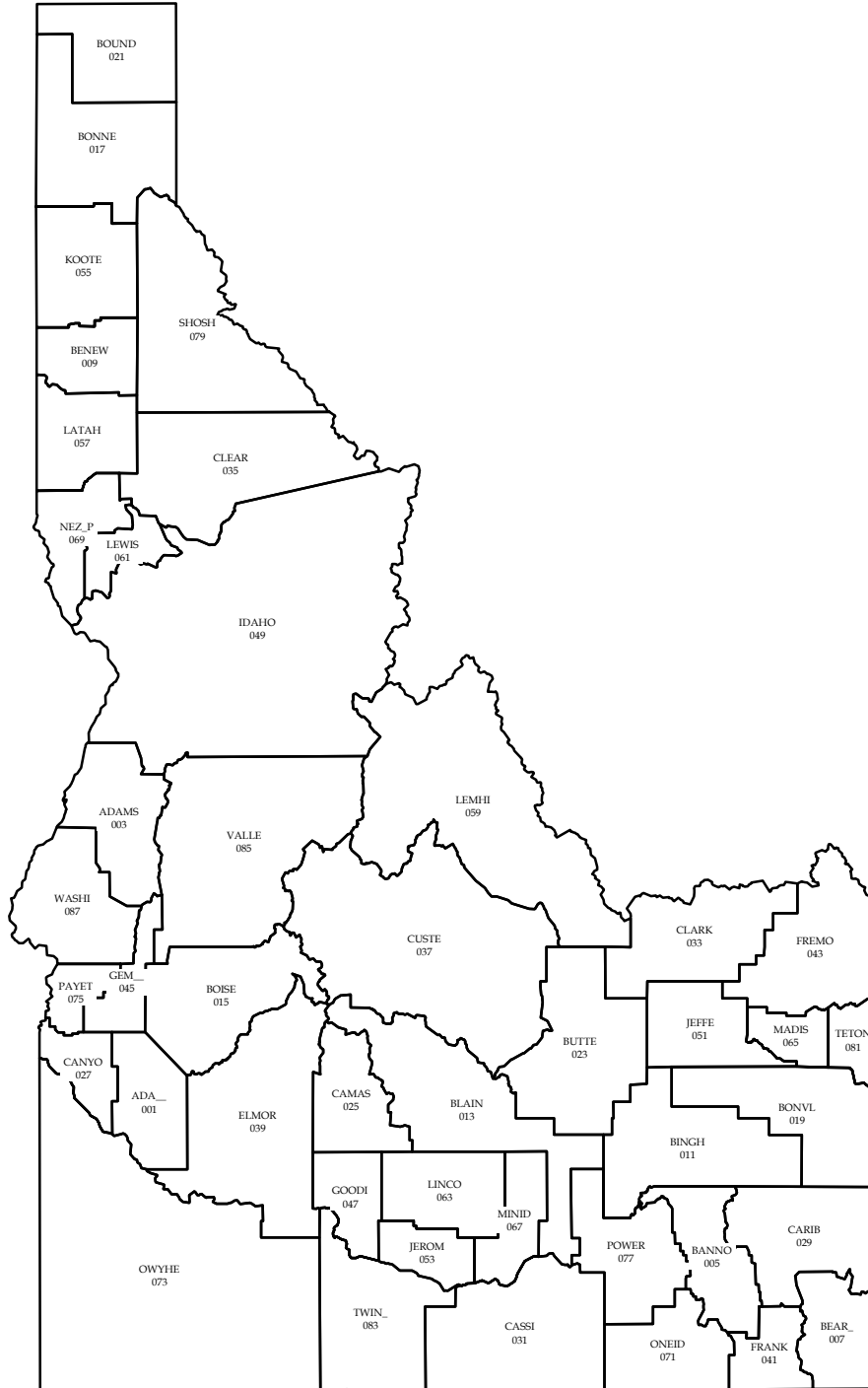

Counties are the primary political subdivisions of states. Equivalents include Parishes, Boroughs and Independent Cities.



IDAHO, Selected Places

1990 Census of Population and Housing, County Subdivisions

Places over 20,000

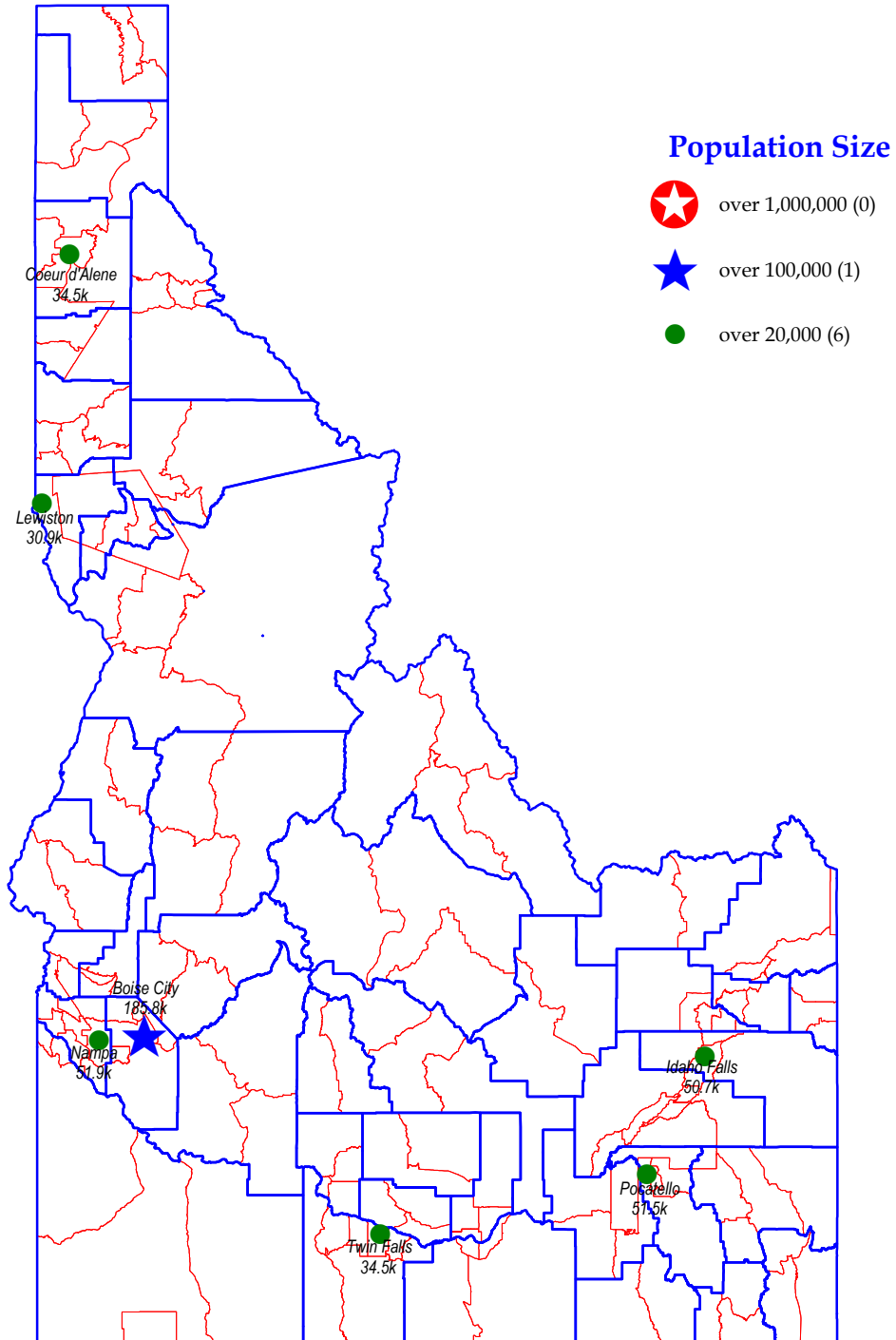

Labels for some places may be missing to assist in the clarity of the map.



County Code Listing IDAHO, 44 Counties

County or Equivalent	Cy Seq	Population Centers	County Seat	1990 Tot. Pop.	2000 Tot. Pop.	FIPS Code	Polidata CyAbb
ADA	1	Boise City	Boise	205,775	300,904	1	ADA__
ADAMS	2	Council	Council	3,254	3,476	3	ADAMS
BANNOCK	3	Pocatello	Pocatello	66,026	75,565	5	BANNO
BEAR LAKE	4	Montpelier	Paris	6,084	6,411	7	BEAR_
BENEWAH	5	St. Maries	St Maries	7,937	9,171	9	BENEW
BINGHAM	6	Blackfoot	Blackfoot	37,583	41,735	11	BINGH
BLAINE	7	Hailey-Bellevue	Hailey	13,552	18,991	13	BLAIN
BOISE	8	Idaho City	Idaho City	3,509	6,670	15	BOISE
BONNER	9	Sandpoint	Bonnors Ferry	26,622	36,835	17	BONNE
BONNEVILLE	10	Idaho Falls	Idaho Falls	72,207	82,522	19	BONVL
BOUNDARY	11	Bonnors Ferry	Sandpoint	8,332	9,871	21	BOUND
BUTTE	12	Arco	Arco	2,918	2,899	23	BUTTE
CAMAS	13	West Camas	Fairfield	727	991	25	CAMAS
CANYON	14	Nampa	Caldwell	90,076	131,441	27	CANYO
CARIBOU	15	Soda Springs	Soda Springs	6,963	7,304	29	CARIB
CASSIA	16	Burley	Burley	19,532	21,416	31	CASSI
CLARK	17	West Clark	Dubois	762	1,022	33	CLARK
CLEARWATER	18	Nez Perce	Orofino	8,505	8,930	35	CLEAR
CUSTER	19	Challis	Challis	4,133	4,342	37	CUSTE
ELMORE	20	Mountain Home	Mountain Home	21,205	29,130	39	ELMOR
FRANKLIN	21	Preston	Preston	9,232	11,329	41	FRANK
FREMONT	22	St. Anthony	St Anthony	10,937	11,819	43	FREMO
GEM	23	Emmett Valley	Emmett	11,844	15,181	45	GEM__
GOODING	24	Gooding	Gooding	11,633	14,155	47	GOODI
IDAHO	25	Grangeville	Grangeville	13,768	15,511	49	IDAHO
JEFFERSON	26	Rigby	Rigby	16,543	19,155	51	JEFFE
JEROME	27	Jerome	Jerome	15,138	18,342	53	JEROM
KOOTENAI	28	Coeur d' Alene	Coeur D Alene	69,795	108,685	55	KOOTE
LATAH	29	Moscow	Moscow	30,617	34,935	57	LATAH
LEMHI	30	Salmon	Salmon	6,899	7,806	59	LEMHI
LEWIS	31	Kamiah	Nezperce	3,516	3,747	61	LEWIS
LINCOLN	32	Shoshone	Shoshone	3,308	4,044	63	LINCO
MADISON	33	Thornton	Rexburg	23,674	27,467	65	MADIS
MINIDOKA	34	Rupert	Rupert	19,361	20,174	67	MINID
NEZ PERCE	35	Lewiston	Lewiston	33,754	37,410	69	NEZ_P
ONEIDA	36	Malad	Malad	3,492	4,125	71	ONEID
OWYHEE	37	Homedale	Murphy	8,392	10,644	73	OWYHE
PAYETTE	38	Payette	Payette	16,434	20,578	75	PAYET
POWER	39	American Falls	American Falls	7,086	7,538	77	POWER
SHOSHONE	40	Kellogg	Wallace	13,931	13,771	79	SHOSH

POLIDATA (R) Demographic and Political Guides. All Rights Reserved. Copyright (c) 2002. www.polidata.us

1. County Equivalents include Independent Cities in MD, MO, NV and VA; Boroughs or Census Areas in AK; Parishes in LA; DC treated as State and County.

2. Counties are the primary legal subdivisions of a state. In the New England states they perform few, if any, governmental functions.

3. In some states (CT, RI) they are recognized as historic geographic areas for statistical purposes only.

4. The FIPS Code is the Federal Information Processing Standards code; 3 digit county code unique within the state, 2 digit state code unique within the nation.

5. The Polidata CyAbb is an abbreviation used primarily on our maps. The Cy Seq is a sequential count of county units within the state. Asterisk indicates a break in sequence.

County or Equivalent	Cy Seq	Population Centers	County Seat	1990 Tot. Pop.	2000 Tot. Pop.	FIPS Code	Polidata CyAbb
TETON	41	Driggs	Driggs	3,439	5,999	81	TETON
TWIN FALLS	42	Twin Falls	Twin Falls	53,580	64,284	83	TWIN_
VALLEY	43	McCall	Cascade	6,109	7,651	85	VALLE
WASHINGTON	44	Weiser	Weiser	8,550	9,977	87	WASHI
IDAHO		Boise City	Boise	1,006,734	1,293,953	16	STATE

Population by Areas/Markets IDAHO

Seq	2000 Est. Pop.	Net % 90-00	Area/Market	% of State	% of Market
	1,293,953	28.5	IDAHO		

MSAs-Metropolitan Statistical Areas (OMB, 1999)

	1	432,345	46.1	Boise City, ID MSA	33.4	100.0
	2	75,565	14.5	Pocatello, ID MSA	5.8	100.0
	3	786,043	21.9	Not Assigned to Metro Area (NAM)	60.7	100.0

GMRs-Metro Groups (Polidata/Maloney, 1999)

ID						
	1	432,345	46.1	Boise Metro	33.4	100.0
	2	75,565	14.5	Other Metro	5.8	100.0
	3	786,043	21.9	Non Metro	60.7	100.0

DMAs-Designated Market Areas (Nielsen, 2000)

1	536,643	42.8	Boise, ID - OR DMA	41.5	93.1
2	295,173	13.9	Idaho Falls - Pocatello, ID - WY DMA	22.8	90.0
3	161,406	18.6	Twin Falls, ID DMA	12.5	100.0
4	21,865	16.3	Salt Lake City, UT - ID - WY DMA	1.7	0.9
5	278,866	28.6	Spokane, WA - ID - MT - OR DMA	21.6	28.2

ISRs-Internal State Regions (Polidata, 1996)

1	178,333	40.8	North	13.8	100.0
2	100,533	11.5	North Central	7.8	100.0
3	535,652	42.8	Southwestern	41.4	100.0
4	142,415	16.2	South Central	11.0	100.0
5	154,007	12.9	Southeastern	11.9	100.0
6	147,984	16.0	Eastern	11.4	100.0
7	35,029	24.1	Central	2.7	100.0

THIS PAGE INTENTIONALLY BLANK

Metropolitan Statistical Areas, MSAs

Groups of Counties assigned by OMB (1999)

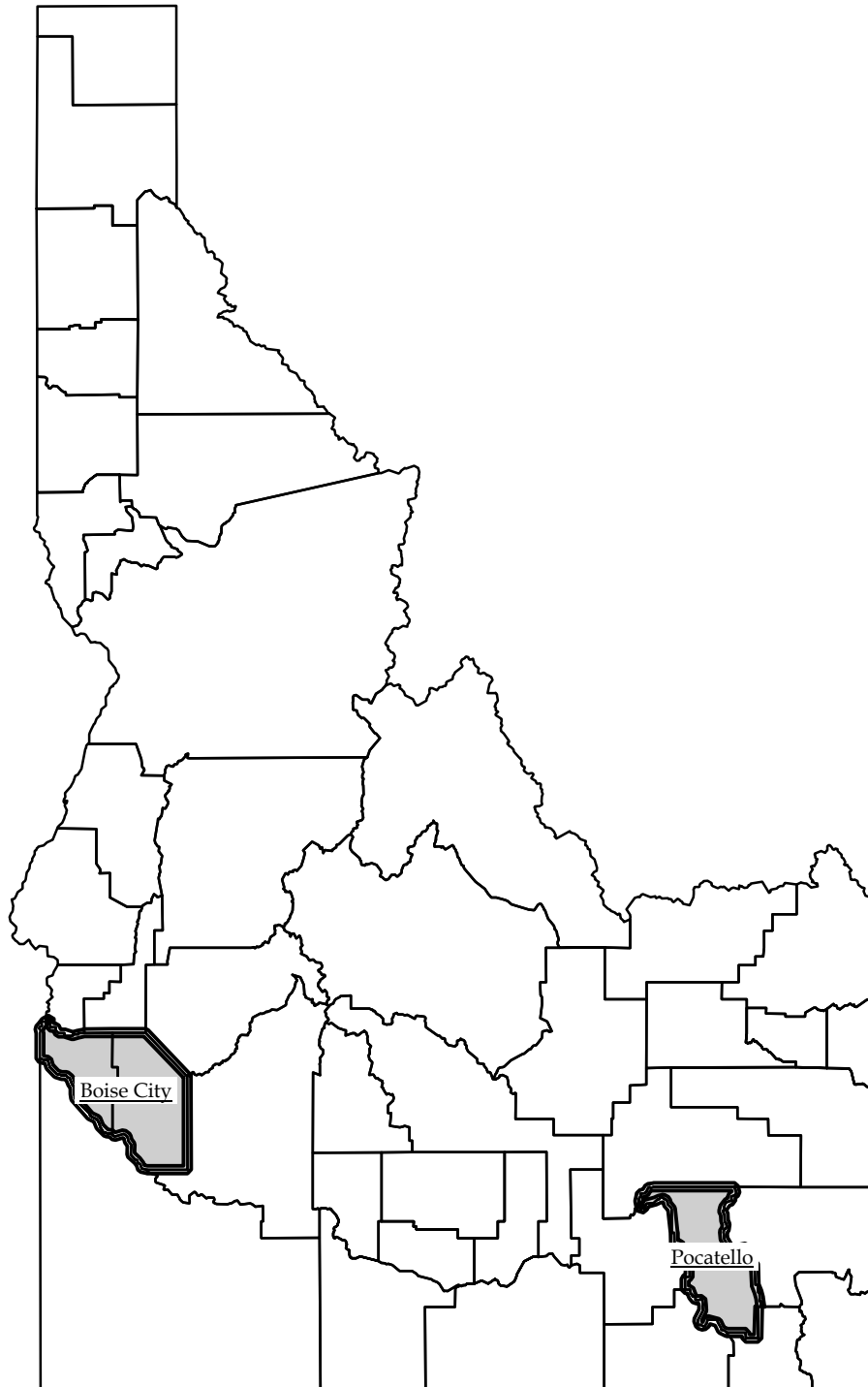

MSAs reflect federal statistical regions. Some counties are not assigned. MSAs are contiguous yet may cross state boundaries.



Metro Groups, GMRs

Groups of Counties assigned by Polidata and Dr. Gary Maloney (1999)

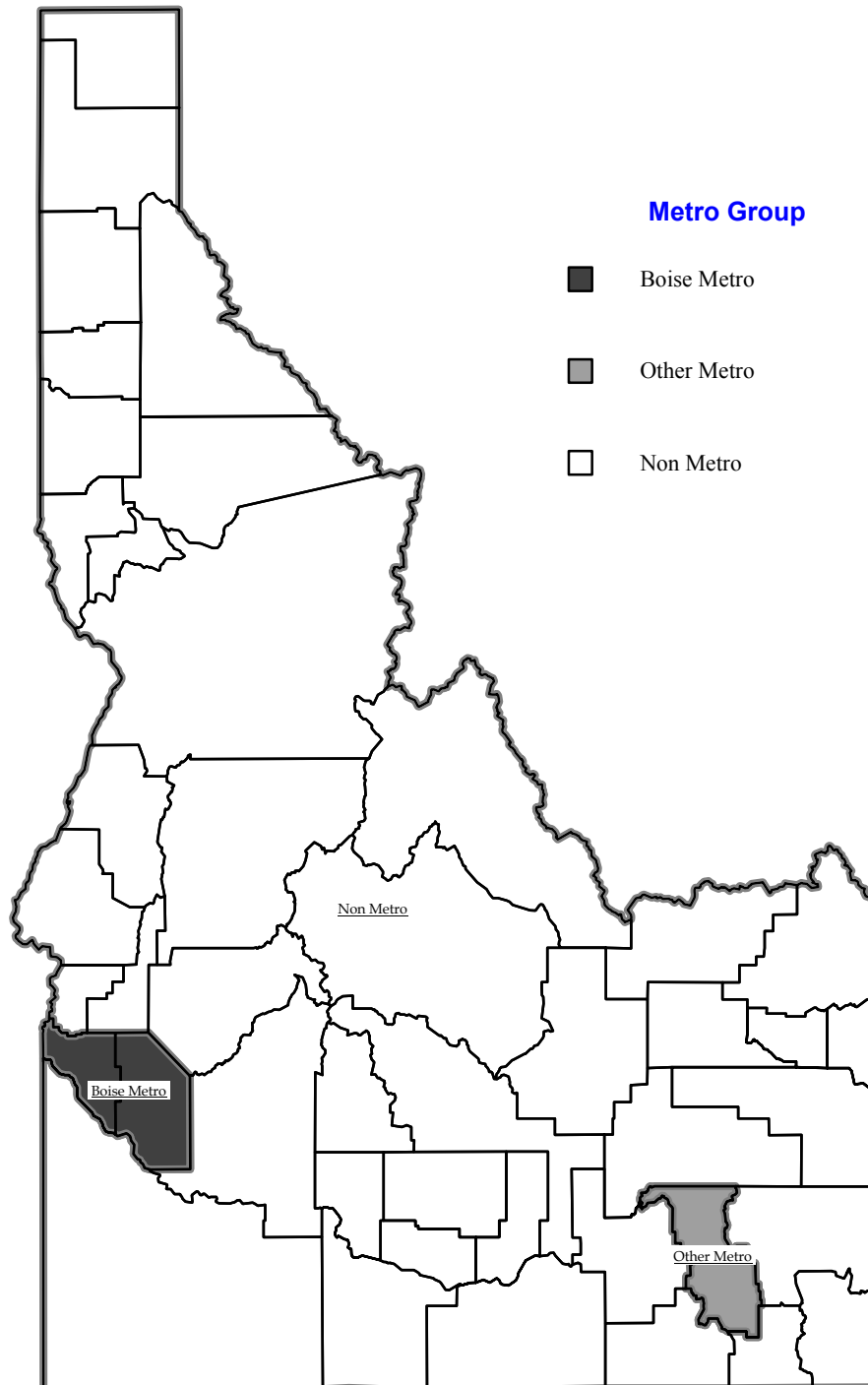

GMRs reflect the size and nature of metropolitan counties. Shaded counties are Metropolitan.



Designated Market Areas, DMAs

Groups of Counties assigned by Nielsen Media Research (2000)

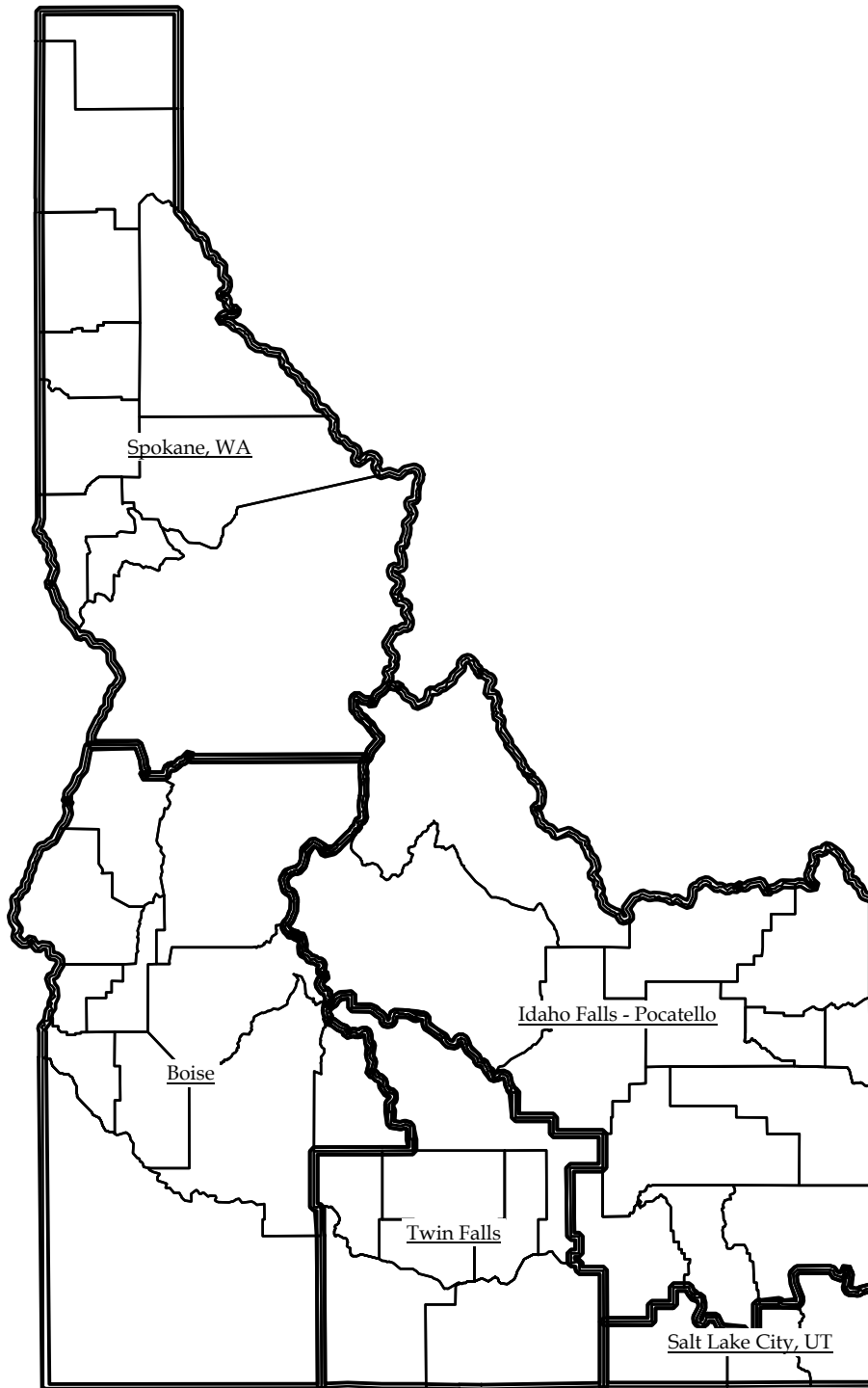

DMAs reflect television media markets. Every county is assigned (very few are split). DMAs may be noncontiguous and cross state borders.



Internal State Regions, ISRs

Groups of Counties assigned by Polidata (1996)

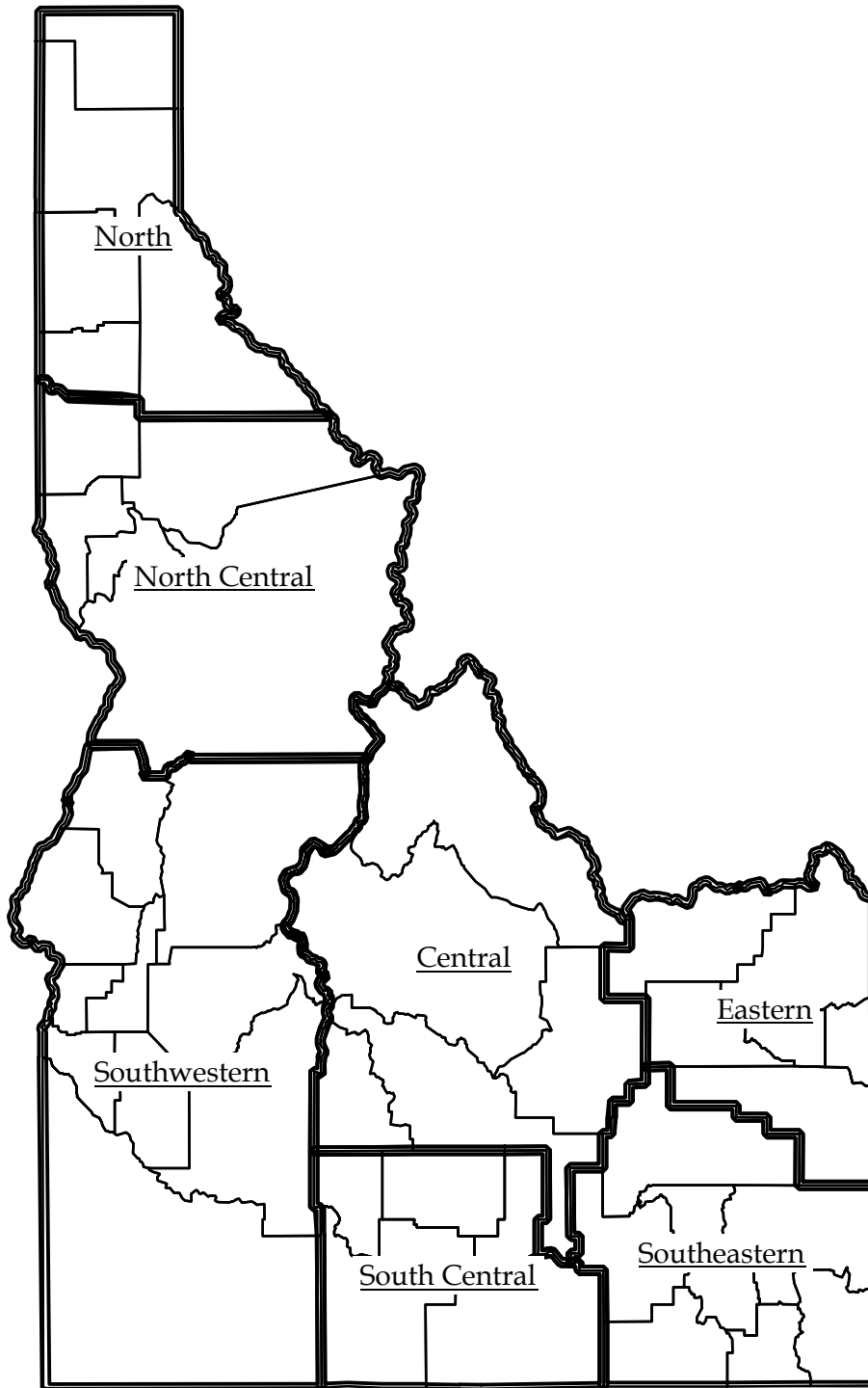

ISRs reflect geographic regions based largely upon travel regions. Every county is assigned and regions are internal to state borders.



County County-Based Area/Market Assignments

IDAHO

ADA	Southwestern ISR; Boise, ID - OR DMA; Boise City, ID MSA; Boise Metro GMR.
ADAMS	Southwestern ISR; Boise, ID - OR DMA; Not Assigned to Metro Area (NAM); Non Metro GMR.
BANNOCK	Southeastern ISR; Idaho Falls - Pocatello, ID - WY DMA; Pocatello, ID MSA; Other Metro GMR.
BEAR LAKE	Southeastern ISR; Salt Lake City, UT - ID - WY DMA; Not Assigned to Metro Area (NAM); Non Metro GMR.
BENEWAH	North ISR; Spokane, WA - ID - MT - OR DMA; Not Assigned to Metro Area (NAM); Non Metro GMR.
BINGHAM	Southeastern ISR; Idaho Falls - Pocatello, ID - WY DMA; Not Assigned to Metro Area (NAM); Non Metro GMR.
BLAINE	Central ISR; Twin Falls, ID DMA; Not Assigned to Metro Area (NAM); Non Metro GMR.
BOISE	Southwestern ISR; Boise, ID - OR DMA; Not Assigned to Metro Area (NAM); Non Metro GMR.
BONNER	North ISR; Spokane, WA - ID - MT - OR DMA; Not Assigned to Metro Area (NAM); Non Metro GMR.
BONNEVILLE	Eastern ISR; Idaho Falls - Pocatello, ID - WY DMA; Not Assigned to Metro Area (NAM); Non Metro GMR.
BOUNDARY	North ISR; Spokane, WA - ID - MT - OR DMA; Not Assigned to Metro Area (NAM); Non Metro GMR.
BUTTE	Central ISR; Idaho Falls - Pocatello, ID - WY DMA; Not Assigned to Metro Area (NAM); Non Metro GMR.
CAMAS	Central ISR; Boise, ID - OR DMA; Not Assigned to Metro Area (NAM); Non Metro GMR.
CANYON	Southwestern ISR; Boise, ID - OR DMA; Boise City, ID MSA; Boise Metro GMR.
CARIBOU	Southeastern ISR; Idaho Falls - Pocatello, ID - WY DMA; Not Assigned to Metro Area (NAM); Non Metro GMR.
CASSIA	South Central ISR; Twin Falls, ID DMA; Not Assigned to Metro Area (NAM); Non Metro GMR.
CLARK	Eastern ISR; Idaho Falls - Pocatello, ID - WY DMA; Not Assigned to Metro Area (NAM); Non Metro GMR.
CLEARWATER	North Central ISR; Spokane, WA - ID - MT - OR DMA; Not Assigned to Metro Area (NAM); Non Metro GMR.
CUSTER	Central ISR; Idaho Falls - Pocatello, ID - WY DMA; Not Assigned to Metro Area (NAM); Non Metro GMR.
ELMORE	Southwestern ISR; Boise, ID - OR DMA; Not Assigned to Metro Area (NAM); Non Metro GMR.
FRANKLIN	Southeastern ISR; Salt Lake City, UT - ID - WY DMA; Not Assigned to Metro Area (NAM); Non Metro GMR.
FREMONT	Eastern ISR; Idaho Falls - Pocatello, ID - WY DMA; Not Assigned to Metro Area (NAM); Non Metro GMR.
GEM	Southwestern ISR; Boise, ID - OR DMA; Not Assigned to Metro Area (NAM); Non Metro GMR.
GOODING	South Central ISR; Twin Falls, ID DMA; Not Assigned to Metro Area (NAM); Non Metro GMR.
IDAHO	North Central ISR; Spokane, WA - ID - MT - OR DMA; Not Assigned to Metro Area (NAM); Non Metro GMR.
JEFFERSON	Eastern ISR; Idaho Falls - Pocatello, ID - WY DMA; Not Assigned to Metro Area (NAM); Non Metro GMR.
JEROME	South Central ISR; Twin Falls, ID DMA; Not Assigned to Metro Area (NAM); Non Metro GMR.
KOOTENAI	North ISR; Spokane, WA - ID - MT - OR DMA; Not Assigned to Metro Area (NAM); Non Metro GMR.
LATAH	North Central ISR; Spokane, WA - ID - MT - OR DMA; Not Assigned to Metro Area (NAM); Non Metro GMR.
LEMHI	Central ISR; Idaho Falls - Pocatello, ID - WY DMA; Not Assigned to Metro Area (NAM); Non Metro GMR.
LEWIS	North Central ISR; Spokane, WA - ID - MT - OR DMA; Not Assigned to Metro Area (NAM); Non Metro GMR.
LINCOLN	South Central ISR; Twin Falls, ID DMA; Not Assigned to Metro Area (NAM); Non Metro GMR.
MADISON	Eastern ISR; Idaho Falls - Pocatello, ID - WY DMA; Not Assigned to Metro Area (NAM); Non Metro GMR.
MINIDOKA	South Central ISR; Twin Falls, ID DMA; Not Assigned to Metro Area (NAM); Non Metro GMR.
NEZ PERCE	North Central ISR; Spokane, WA - ID - MT - OR DMA; Not Assigned to Metro Area (NAM); Non Metro GMR.
ONEIDA	Southeastern ISR; Salt Lake City, UT - ID - WY DMA; Not Assigned to Metro Area (NAM); Non Metro GMR.
OWYHEE	Southwestern ISR; Boise, ID - OR DMA; Not Assigned to Metro Area (NAM); Non Metro GMR.
PAYETTE	Southwestern ISR; Boise, ID - OR DMA; Not Assigned to Metro Area (NAM); Non Metro GMR.
POWER	Southeastern ISR; Idaho Falls - Pocatello, ID - WY DMA; Not Assigned to Metro Area (NAM); Non Metro GMR.
SHOSHONE	North ISR; Spokane, WA - ID - MT - OR DMA; Not Assigned to Metro Area (NAM); Non Metro GMR.
TETON	Eastern ISR; Idaho Falls - Pocatello, ID - WY DMA; Not Assigned to Metro Area (NAM); Non Metro GMR.
TWIN FALLS	South Central ISR; Twin Falls, ID DMA; Not Assigned to Metro Area (NAM); Non Metro GMR.
VALLEY	Southwestern ISR; Boise, ID - OR DMA; Not Assigned to Metro Area (NAM); Non Metro GMR.
WASHINGTON	Southwestern ISR; Boise, ID - OR DMA; Not Assigned to Metro Area (NAM); Non Metro GMR.

POLIDATA (R) Demographic and Political Guides. All Rights Reserved. Copyright (c) 2002. www.polidata.us

1. Areas/Markets are county-based regions comprised of whole counties or equivalents. This includes Parishes, Independent Cities, Boroughs, and Census Areas.
2. Metropolitan Statistical Areas (MSAs) reflect federal statistical regions. Some counties are not assigned. MSAs are contiguous yet may cross state borders. NECMAs are used in New England.
3. Designated Market Areas (DMAs) reflect television media markets. All counties are assigned. A few counties are actually split. DMAs may be noncontiguous and may cross state borders.
4. Internal State Regions (ISRs) reflect geographic regions based largely upon travel regions. All counties are assigned. ISRs are contiguous and internal to state borders.
5. Metro Groups (GMRs) reflect the size and nature of metropolitan counties. They are based upon work done by Dr. Gary Maloney in 1997 and updated/modified/expanded by Polidata.
6. Codes are assigned by either OMB, Nielsen or Polidata to be unique within the nation. Counties unassigned to a metro area are grouped together for consistency purposes.

THIS PAGE INTENTIONALLY BLANK

Regional Overview Map

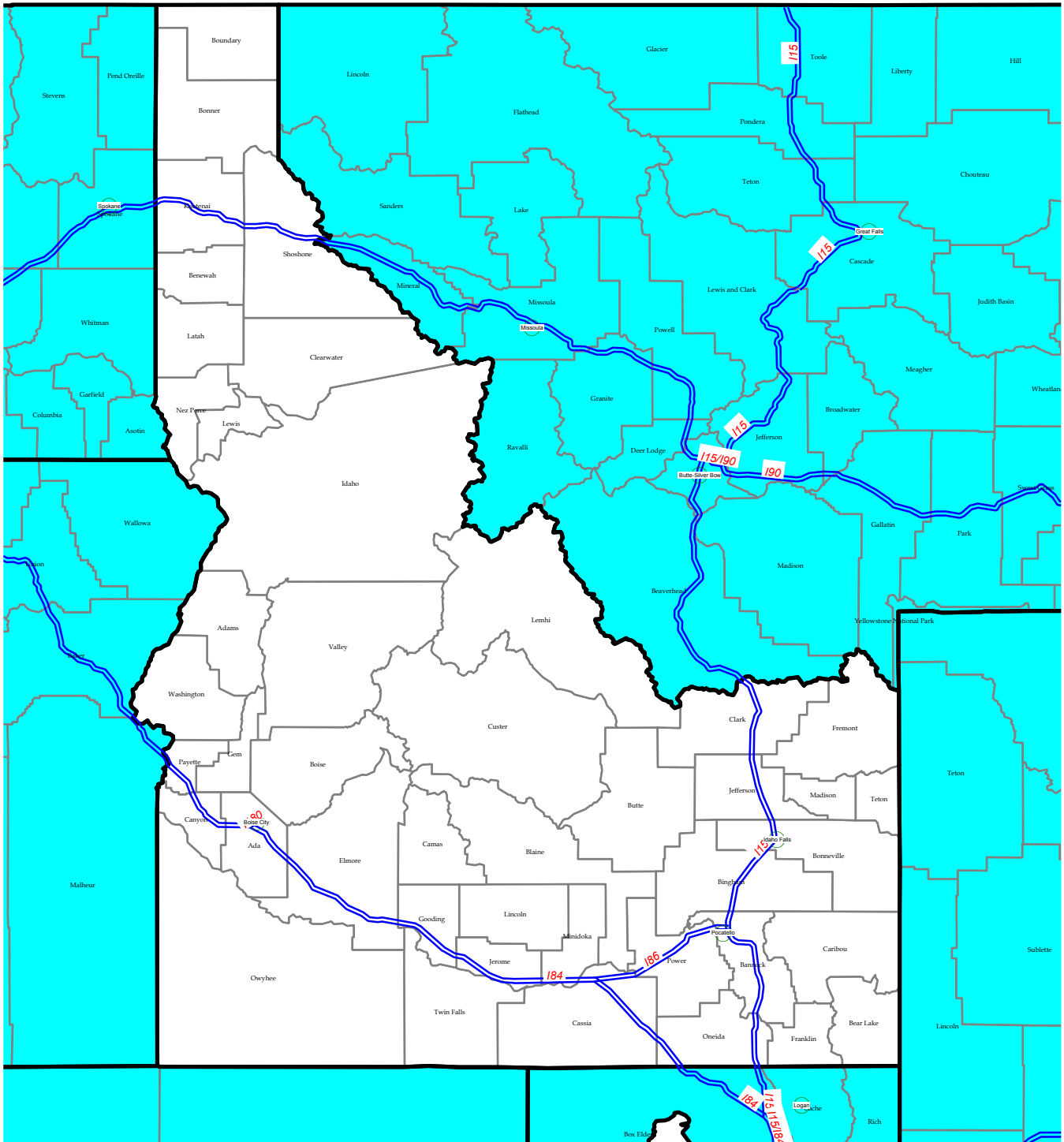

See other maps for census geography



Refer to Gazetteer for profile material