

**Standard Error Estimates for Test Areas
for 1995 Test Census**

Chart 1.1

A B C D
Oakland Paterson Louisiana Average

Table A. Standard Error in Number of Persons

Persons in the Estimate

50	10	17	11	13
100	14	24	15	18
500	33	55	35	41
1000	49	79	50	59
5000	139	194	128	154
10000	238	301	205	248
50000	1004	1041	773	939
100000	1956	1934	1469	1786

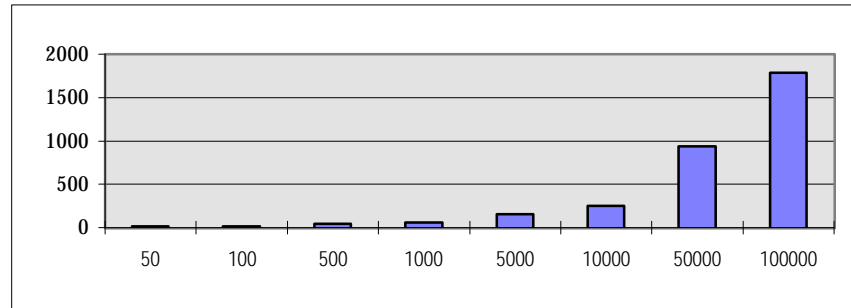

Table B. Standard Error as % of Population Estimate

Persons in the Estimate

50	20.00	34.00	22.00	25.33
100	14.00	24.00	15.00	17.67
500	6.60	11.00	7.00	8.20
1000	4.90	7.90	5.00	5.93
5000	2.78	3.88	2.56	3.07
10000	2.38	3.01	2.05	2.48
50000	2.01	2.08	1.55	1.88
100000	1.96	1.93	1.47	1.79

